

MCC grants & scholarships.

INSIDE

Foundation Scholarships	1-6
MCC-Blue River Scholarships	6-7
MCC-Business & Technology Scholarships	7
MCC-Longview Scholarships	8-12
MCC-Maple Woods Scholarships	12-15
MCC-Penn Valley Scholarships	16-20

The following are the basic steps to apply for a scholarship.

- 1. Plan ahead.** Most scholarships are reviewed in the spring for the following semester. If all MCC scholarships are not fully awarded or more funds become available later in the school year, MCC will reopen the review process for those funds still available. All scholarships are awarded based upon available funds.
- 2. Read requirements thoroughly.** Read the scholarship and grant requirements carefully and refer to the contact information to find out where to obtain the right application. Meeting all the requirements of a scholarship does not automatically qualify you to receive a scholarship. A committee at each college awards the scholarships, unless otherwise noted. You must have a minimum 2.0 G.P.A. to be considered for any scholarships, unless a higher G.P.A. is noted.
- 3. Fill out an application.** Fill out the MCC scholarship application and attach all the required information and documents. Applications with missing information will not be reviewed and you will miss your

opportunity to qualify for a scholarship or grant. You can apply for more than one scholarship. You may apply for up to six scholarships with one MCC application. Some require different applications. Metropolitan Community College Board of Trustee policy limits students from receiving more than one institutional fee-paying scholarship per year. If the scholarship requires that you submit financial aid forms, you must complete a Free Application for Federal Student Aid. These forms are available from your high school counselor, your campus financial aid office or online at www.fafsa.ed.gov. When completing the form, use MCC's school code 002484 to speed processing.

- 4. Ask questions.** If you have questions, contact the financial aid office at the college you plan to attend. Office hours vary from campus to campus, so please call ahead.



FOUNDATION SCHOLARSHIPS (AVAILABLE AT MORE THAN ONE MCC CAMPUS)

All scholarships listed have funds available for academic year 2008-09.

ADMINISTRATIVE CENTER STAFF ASSOCIATION SCHOLARSHIP

Residency: In-state resident.

Area of Study: All.

Academic Performance: 3.0 cumulative G.P.A.

Enrollment Status: Full-time or part-time.

Financial Need: No requirements.

Other: Must submit a written recommendation from one of the following: an instructor, a college counselor or a high school counselor

Amount: Amount based on available funds.

Application Deadline: April 1.

Contact: Use MCC scholarship application or contact your campus financial aid office.

**ASSURANT EMPLOYEE BENEFITS
SCHOLARSHIP FOR STUDENTS
WITH DISABILITIES**

Residency: No restrictions.

Area of Study: No restrictions.

Academic Performance: Must have at least a cumulative 2.0 G.P.A.

Enrollment Status: Full-time or part-time (minimum of six credit hours).

Financial Need: No restrictions.

Other: To provide assistance to students to purchase books in alternative formats, support deaf students with literacy class fees, support tuition and fees for students enrolled in the ABLE program, and assist all students with diagnosed disabilities with tuition and fees not covered by any other assistance. Renewable for academic year if student has 2.0 GPA.

Amount: Based upon funds available.

**MILES BLIM MEMORIAL
SCHOLARSHIP**

Residency: In-district resident.

Area of Study: All.

Academic Performance: No requirements.

Enrollment Status: No requirements.

Financial Need: No requirements.

Amount: Based on available funds.

**NANCY SMITH BRUNE
SCHOLARSHIP**

Residency: No restrictions.

Area of Study: Business.

Academic Performance: Must have at least a cumulative 2.0 G.P.A.

Enrollment Status: Full-time or part-time (minimum of 6 credit hours).

Financial Need: Must demonstrate financial need as shown on Student Aid Report. First preference given to Pell grant eligible students.

Other: First preference given to a woman who is pursuing a business degree.

Amount: Based upon funds available.



**GAGE CARMAN MEMORIAL
SCHOLARSHIP**

Residency: No requirements.

Area of Study: Chemistry (first preference) and Biology (second preference).

Academic Performance: Must have at least a cumulative 3.0 G.P.A.

Enrollment Status: Full-time.

Financial Need: No requirements.

Other: For a second-year student.

Amount: Based upon funds available.

CBIZ SCHOLARSHIP

Residency: No requirements.

Area of Study: Business or education.

Academic Performance: Must have at least a cumulative 2.5 G.P.A.

Enrollment Status: Full-time.

Financial Need: Must demonstrate financial need as shown on the Student Aid Report.

Other: Conditions for renewal: must meet criteria of full-time student and maintain a 2.5 G.P.A. in business and education studies.

Amount: Up to \$2,500 for a full-time student covering tuition, fees and books.

DEBATE SCHOLARSHIP

Residency: In-district only.

Area of Study: Any area.

Academic Performance: Must have at least a cumulative 3.0 G.P.A.

Enrollment Status: Full-time or part-time (minimum of six credit hours).

Financial Need: No requirements.

Other: Be willing to participate in debate and individual events. Must submit a written recommendation from a high school debate or forensic coach. Recommendation for renewal given by faculty sponsor or as funds are available.

Amount: \$250 per semester or as recommended by debate faculty sponsor.

**Application deadline for
scholarships on this
page: April 1**

**Contact: Use scholarship
application at the end of
this document or contact
your campus financial
aid office.**

**DILLINGHAM FAMILY
ENDOWMENT SCHOLARSHIP**

Residency: Resident of Clay or Platte County.

Area of Study: Associates of Arts degree in either criminal justice or construction management.

Academic Performance: Must have at least a cumulative 3.0 G.P.A.

Enrollment Status: Full-time.

Financial Need: No requirements.

Other: Student applies for scholarship at the end of first year (30 hours completed in degree program) for assistance in the second year. Student plans to complete a Bachelor of Science degree in either of the areas of study listed by transferring to CMSU or other institute. Must submit a written recommendation from an instructor or a college counselor. Student needs to include written information on extra curricular activities related to area of study (i.e., Habitat for Humanity, Neighborhood Crime Prevention, etc.)

Amount: \$250.

WAYNE E. GILES SCHOLARSHIP

Residency: In-district or in-state.

Area of Study: Education.

Academic Performance: Must have at least a 2.5 cumulative G.P.A.

Enrollment Status: Full-time or part-time (minimum of six credit hours).

Financial Need: No requirements.

Other: Must submit a written recommendation from an instructor, a college counselor or a high school counselor. For scholarship renewal, a 2.0 G.P.A. must be maintained.

Amount: Based upon funds available.

**IDA & MABELLE GLENN TRUST
SCHOLARSHIP**

Residency: No requirements.

Area of Study: Music or art.

Academic Performance: Must have at least a 2.5 cumulative G.P.A.



Enrollment Status: Full-time.

Financial Need: Must demonstrate financial need as shown on the Student Aid Report.

Other: A sophomore student having earned a minimum of 30 credit hours, preferably interested in teaching in one of these fields.

Amount: Covers any or all of the following: tuition, fees, books, equipment and musical instruments. (As funds are available.)

**WALTER S. HARRIMAN
SCHOLARSHIP**

Residency: Van Horn High School graduates have first preference.

Second preference to graduates of high schools in nearest geographic proximity of Van Horn High School, within the city limits of Independence, Missouri.

Area of Study: All.

Academic Performance: No requirements.

Enrollment Status: Full-time.

Financial Need: No requirement.

Other: Must submit a written recommendation by either a high school counselor or high school principal.

Amount: Tuition, fees and books (as funds are available).

**KCPL ENGINEERING
SCHOLARSHIP**

(Funds available at Longview, Maple Woods and Penn Valley for academic year 2008-09.)

Residency: In-state resident, permanent resident who belongs to one of the following under-represented groups in the engineering profession: African American, Hispanic American, Native American or women.

Area of Study: Must be pursuing a career in engineering and indicate intent in writing to attend UMKC to pursue a bachelor's degree in engineering.

Academic Performance: A minimum G.P.A. of 2.75 in math and science ACT scores of 20 or better.

Enrollment Status: Full-time.

Financial Need: No requirements on financial need. (Preference given to Pell Grant eligible students.)

Other: Student submits an application plus a written recommendation from a math or science instructor. To remain eligible for renewal of the scholarship, the student must be a full-time student throughout each semester. If the student drops below a G.P.A. of 3.0 or below full-time status, the committee has the right to review the student's progress for reconsideration of the scholarship for the next year.

Amount: Two awards each year for books, tuition and fees up to \$750 a semester.

**Application deadline for
scholarships on this
page: April 1**

**Contact: Use scholarship
application at the end of
this document or contact
your campus financial
aid office.**

RAY M. LAWLESS MEMORIAL SCHOLARSHIP

(Funds available at Blue River and Maple Woods for 2008-09 academic year.)

Residency: In-district resident.

Area of Study: Liberal arts.

Academic Performance: Must have at least a 3.0 cumulative G.P.A.

Enrollment Status: Full-time.

Financial Need: Must demonstrate financial need as shown on the Student Aid Report.

Other: Recommendation from instructor required. Awarded for two semesters immediately preceding graduation. Must have achieved a minimum of 24 credit hours in liberal arts at MCC. Agreement by student to attend a four-year institution after MCC graduation and to pursue a bachelor's degree in liberal arts.

Amount: Based upon available funds.

R.A. LONG FOUNDATION SCHOLARSHIP

Residency: No restrictions.

Area of Study: Technical or health career tracts.

Academic Performance: Must have at least a cumulative 2.0 G.P.A.

Enrollment Status: Full-time or part-time (minimum of six credit hours).

Financial Need: Must demonstrate financial need as shown on the Student Aid Report.

Other: First preference is for DeLaSalle graduates or other GED students, with a preference for graduating seniors. Must be an American citizen or have resident status. Renewable with no limit on number of semesters if 2.0 GPA is retained.

Amount: One-half tuition costs, plus books, tools and supplies. (Second half is matched by MCC Foundation.)

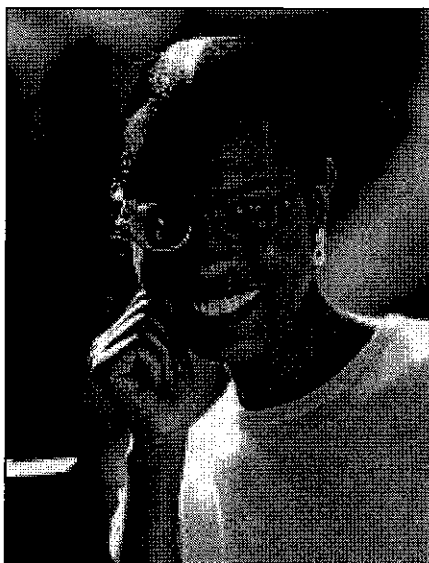

ROBERT P. LYONS SCHOLARSHIP

Residency: In-state (covers in-district costs only).

Area of Study: Any area.

Academic Performance: Must have at least a cumulative 2.5 G.P.A.

Enrollment Status: Minimum part-time (at least three credit hours).

Financial Need: No requirements on financial need.

Other: Must reapply each semester for renewal.

Amount: Based upon funds available.

HAROLD A. MANKER SCHOLARSHIP

Residency: In-state resident.

Area of Study: All, but must be taking a course(s) leading to a degree or certificate.

Academic Performance: Must have a 3.0 G.P.A. Must meet the 3.0 G.P.A. requirement for renewal.

Enrollment Status: Full-time or part-time (minimum of six credit hours).

Financial Need: No requirement.

Other: Must be a direct descendant of a former U.S. Postal Service railway mail service worker or if no student can be identified with these credentials, then the applicant must be a U.S. Postal Service worker or dependent. Also, a letter from a non-

family member verifying applicant's lineage (relationship) and a form of identification verifying that the holder of the letter as the student applying for the scholarship.

Amount: As funds are available.

WILLIAM J. MANN SCHOLARSHIP

Residency: In-state or in-district resident.

Area of Study: Education, and must be involved in student government or community volunteer service activities.

Academic Performance: Must have at least a 3.0 cumulative G.P.A.

Enrollment Status: Full-time or part-time (minimum six credit hours).

Financial Need: No requirements.

Other: Must reapply each semester for renewal.

Amount: \$250.

GARLAND & AMIE BRITT NICHOLS SCHOLARSHIP

Residency: No requirements.

Area of Study: English or journalism.

Academic Performance: Minimum 3.0 G.P.A. in English or journalism and an overall 2.5 cumulative G.P.A.

Enrollment Status: No requirements.

Financial Need: Must demonstrate financial need as shown on the Student Aid Report.

Other: Must submit written recommendations from an English or journalism instructor or college counselor.

Amount: Based on available funds.

Application deadline for scholarships on this page: April 1

Contact: Use scholarship application at the end of this document or contact your campus financial aid office.

**OSCAR M. & RANDALL E. OLNEY
MEMORIAL SCHOLARSHIP FUND
FOR NATIVE AMERICANS**

Residency: In-district only.

Area of Study: First preference to education (child development & child growth included) or business.

Academic Performance: Must have at least a cumulative 3.0 high school G.P.A. or 2.5 college G.P.A.

Enrollment Status: Full-time or part-time (minimum of six credit hours).

Financial Need: Must demonstrate financial need as shown on the Student Aid Report. First preference given to Pell grant eligible students.

Other: Must be one-quarter blood of registered tribe (copy of documentation required). Planning to transfer to a four-year institute. Must submit a recommendation from an instructor, a college counselor or a high school counselor. One page essay required answering the question, "Why is receiving this scholarship important to me?" Renewable for one semester if student maintains a minimum 2.5 G.P.A. and is enrolled and attending a minimum of six (6) credit hours. Selection of recipient will be made by the Olney Memorial Scholarship for Native Americans committee.

Amount: \$250 per semester for tuition, fees and books. One scholarship awarded per semester.

**JIM & MARY REEFER
SCHOLARSHIP**

Residency: In-district resident.

Area of Study: No requirements.

Academic Performance: Minimum 3.5 G.P.A. is required.

Enrollment Status: Full-time or part-time (at least six credit hours).

Financial Need: Must demonstrate financial need. (This means the Student Aid Report indicates financial need but student does not have to be Pell Grant eligible.)

Other: Student must be planning to

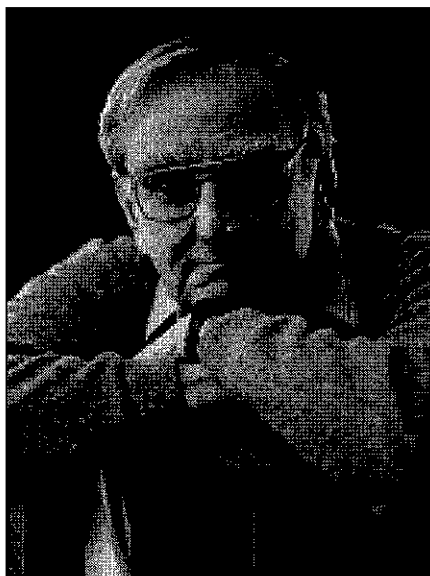

transfer to a four-year baccalaureate degree granting institute. Must submit a written recommendation from an instructor and a brief letter from the dean of student services. Renewable if student maintains a 3.5 G.P.A.

Amount: In-district tuition, fees and books (as funds are available) per semester

**SHIRLEY FIETH SMITH
SCHOLARSHIP**

(Available at Blue River, Longview, or Maple Woods)

Residency: In-state.

Area of Study: No restrictions. First preference given to students enrolled in business courses.

Academic Performance: Must have at least a cumulative 2.5 G.P.A.

Enrollment Status: Full-time or part-time (at least six credit hours).

Financial Need: Must demonstrate financial need as shown on the (This means the Student Aid Report indicates financial need and Pell grant eligible).

Other: Student submits a one-page essay entitled, "Characteristics of a Successful College Student."

Amount: \$1,000 or as funds are available.

**JACQUELINE I. SNYDER
SCHOLARSHIP**

Endowment Building

**JANE & JOHN STRANDBERG
SCHOLARSHIP**

Residency: In-district or in-state resident.

Area of Study: Associate of arts degree and planning to transfer to a four-year baccalaureate degree granting institute.

Academic Performance: Must have a 3.5 G.P.A. to qualify for scholarship and to meet renewal criteria.

Enrollment Status: Full-time or part-time enrollment (minimum of 3 credit hours).

Financial Need: Must have financial need but does not have to be Pell Grant eligible.

Other: Must have earned 32 credit hours in previous semesters and preparing to obtain an associate of arts degree and planning to transfer to a four-year baccalaureate degree granting institute. Must submit a written recommendation from an instructor and the dean of student services.

Amount: In-district tuition, fees and books (as funds are available)

**Application deadline for
scholarships on this
page: April 1**

**Contact: Use application
at the end of this docu-
ment or contact your
campus financial aid
office.**

**JOANN AND CARL THOMPSON
EDUCATOR SCHOLARSHIP**

Residency: In-district only.

Area of Study: Education, first preference.

Academic Performance: Must have at least a cumulative 2.5 G.P.A.

Enrollment Status: Full-time.

Financial Need: First preference to those who demonstrate financial need. (This means the Student Aid Report indicates financial need.)

Other: Must submit a written recommendation from an instructor, a college counselor, or a high school counselor.

Amount: Based upon available funds.

**WILLIAM VOLKER MEMORIAL
SCHOLARSHIP**

Residency: In-state resident

Area of Study: All.

Academic Performance: No requirements.

Enrollment Status: Full-time.

Financial Need: No requirements.

Amount: In-district fees only (as funds are available).

**MALCOLM T. WILSON
DIFFERENCE MAKER
SCHOLARSHIP**

(One scholarship awarded at MCC-Blue River and one at any other MCC campus)

Residency: No restrictions.

Area of Study: No restrictions.

Academic Performance: For current MCC students, must have at least a cumulative 2.0 G.P.A. for high school students, must have at least a 2.5 G.P.A. (For renewal, must have a 2.0 G.P.A.)

Enrollment Status: Full-time or part-time (at least six credit hours).

Financial Need: Must demonstrate financial need as shown on the Student Aid Report, but student does not have to be Pell grant eligible.



Other: Student must enrolled at MCC, demonstrate a commitment to diversity/social justice, first preference may given to minority students.

Student will indicate on scholarship application form why the financial assistance from this scholarship will benefit him or her (two-three sentences), and student will submit a one-page essay on the importance of diversity in America today.

Amount: Based upon funds available. Can be funded for up to a two-year period (fall and spring semesters).

MCC-BLUE RIVER

MCC-Blue River offers all districtwide scholarships in addition to the following scholarships. For more information, call the financial aid office at (816) 220-6566.

**BLUE RIVER LEGACY
SCHOLARSHIP**

Residency: In-state resident only.

Area of Study: No requirements.

Academic Performance: Must have at least a cumulative 2.5 G.P.A.

Enrollment Status: Full-time or part-time (minimum of six credit hours).

Financial Need: Must demonstrate financial need. (This means the Student Aid Report indicates financial need.)

Other: Must submit a written recommendation from an instructor, a college counselor or a high school counselor. For scholarship renewal, a 2.5 G.P.A. must be maintained and at least six credit hours per semester completed. Scholarship available a maximum of four semesters, not including summer.

Amount: Based upon available funds.

**Application deadline for
scholarships on this
page: April 1**

**Contact: Use scholarship
application at the end of
this document or contact
your campus financial
aid office.**

FRAN & WALLY GOOD RE-ENTRY SCHOLARSHIP

Residency: No requirements.

Area of Study: All.

Academic Performance: Must have at least 2.7 G.P.A. (continuing student).

Enrollment Status: Full-time or part-time (minimum of six credit hours).

Financial Need: Must demonstrate financial need as shown on the Student Aid Report, but not restricted to Pell Grant eligibility.

Other: Must be a re-entry student (out of school five years or more). Must meet above financial need and G.P.A. requirements for renewal.

Amount: Provides funds for students with special needs such as child care, excessive transportation costs, textbooks, etc.

Contact: The governing board and the re-entry coordinator make selection of recipients after interviewing candidates. Contact Re-entry Office at Longview (CC 257) for application.

THE JOURNAGAN FAMILY SCHOLARSHIP

Residency: No requirements.

Area of Study: No restrictions.

Academic Performance: Must have at least a cumulative 2.0 G.P.A.

Enrollment Status: Full-time or part-time (minimum of six credit hours).

Financial Need: Must demonstrate financial need as shown on the Student Aid Report.

Other: Must submit a written recommendation from an instructor, a college counselor or a high school counselor. Student who receives the scholarship in the fall will continue to receive funding in the spring by keeping a 2.0 (or higher) G.P.A.

Amount: One full-time award \$1,000 (to be used for in-district tuition and fees). Two part-time awards up to \$500 (to be used for in-district tuition and fees).

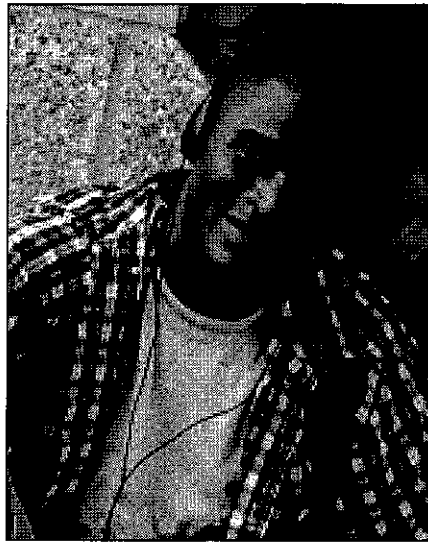

THE LEFKO FAMILY SCHOLARSHIP

Residency: No requirements.

Area of Study: No restrictions.

Academic Performance: No restrictions (based on MCC guidelines, must be at least 2.0 G.P.A.).

Enrollment Status: Full-time.

Financial Need: Must demonstrate financial need as shown on the Student Aid Report.

Other: First preference to Grain Valley High School graduates and then to graduates from an Eastern Jackson County high school. Student must be a high achiever.

Amount: \$1,000 per semester.

JEREMIAH DAWSON NAIL MEMORIAL SCHOLARSHIP

Residency: No requirements.

Area of Study: Performing arts.

Academic Performance: Must have at least a cumulative 2.5 G.P.A.

Enrollment Status: Full-time or part-time (minimum of six credit hours).

Financial Need: No restrictions.

Other: Must submit a resume and portfolio. Essay describing "Why I want this scholarship" and "My plans for working in the performing arts in the future."

Amount: In-district tuition and fees (as funds are available).

MCC-BUSINESS & TECHNOLOGY

MCC-Business & Technology offers all districtwide scholarships and the following scholarship. For more information regarding these scholarships, contact Dena Norris at (816) 482-5252.

BUSINESS AND TECHNOLOGY COLLEGE SCHOLARSHIP

Residency: In-state or out-of-state.

Area of Study: Any area of study leading to a certificate or degree conferred through the BTC.

Academic Performance: Must have at least a cumulative 2.0 G.P.A. or appropriate assessment test scores.

Enrollment Status: Full-time or part-time (for credit or non-credit students)

Financial Need: Must demonstrate financial need as shown on the Student Aid Report.

Other: Must have a high school diploma or G.E.D. or appropriate assessment test score. Must submit:

- 1) a letter of recommendation and
- 2) a written recommendation from a college advisor. For renewal, must successfully complete courses (2.0 G.P.A. for credit courses) and must reapply for scholarship renewal using MCC Scholarship Application form.

Amount: Up to \$500. Determined by BTC Scholarship Committee, based upon individual need and circumstances.

Application deadline for scholarships on this page: April 1

Contact: Except for Reentry Scholarship, use application at the end of this document or contact the campus financial aid office.

MCC-LONGVIEW

MCC-Longview offers all districtwide scholarships and the following scholarships. For more information regarding these scholarships, contact the Longview financial aid office at (816) 672-2066.

MARK WILLIAM ATKINS MEMORIAL SCHOLARSHIP

Residency: First preference to a Raytown High School graduate.

Area of Study: All.

Academic Performance: Must have at least a 2.5 cumulative G.P.A.

Enrollment Status: No requirements.

Financial Need: Must demonstrate financial need as shown on the Student Aid Report.

Amount: Based on available funds.

MELVIN A. AYLES SCHOLARSHIP

Residency: In-district only.

Area of Study: Political science.

Academic Performance: Must have at least a cumulative 2.0 G.P.A.

Enrollment Status: Full-time.

Financial Need: Must demonstrate financial need as shown on the Student Aid Report. First preference given to Pell grant eligible students.

Other: Student must be enrolled in a political science course and plan to obtain a bachelor's degree in political science. Renewable for the current academic year if student continues to meet criteria.

Amount: Based upon funds available.

MARCIA & ELIOT BERKLEY SCHOLARSHIP

Residency: No requirements.

Area of Study: All.

Academic Performance: Must have earned a minimum of 12 credit hours with a 2.0 cumulative G.P.A.

Enrollment Status: Full-time.



Financial Need: Must demonstrate financial need as shown on the Student Aid Report.

Other: Renewable if student maintains a 2.0 G.P.A.

Amount: Up to \$300.

VIRGINIA LOUISE CHILDERS EDUCATION FUND SCHOLARSHIP

Residency: Preference for a student in the Belton School District.

Area of Study: Reentry program at Longview.

Academic Performance: Must have a cumulative 2.0 G.P.A.

Enrollment Status: Full-time or part-time enrollment (minimum of 6 credit hours).

Financial Need: Must demonstrate financial need as shown on the Student Aid Report.

Other: *First preference* is for an active member of the Belton Presbyterian Church who is recommended by the church's Session, even if not a resident of the Belton School District. *Second preference* is for a resident of the Belton School District. Preference for a female student. Student must have motivation and intent to complete the course of study. Must submit a written recommendation from Belton Presbyterian Church, if an active member.

Amount: Based upon available funds. One scholarship renewable for academic year if student has 2.8 GPA.

DAISY WHITE DRUMMOND MEMORIAL SCHOLARSHIP

Residency: In-state resident. (Award only covers in-district tuition cost.)

Area of Study: Education (first preference).

Academic Performance: Must have a cumulative 3.0 G.P.A.

Enrollment Status: Full-time or part-time enrollment (minimum of six credit hours).

Financial Need: No requirements.

Amount: Based upon available funds.

RIC EFROS MEMORIAL SCHOLARSHIP

Residency: No requirements.

Area of Study: All.

Academic Performance: Must have at least a cumulative 2.0 G.P.A.

Enrollment Status: No requirements.

Financial Need: No requirements.

Other: Involved with Project ABLE at Longview. Must submit a written recommendation from Project ABLE director.

Amount: Based upon available funds.

**Application deadline for
scholarships on this
page: April 1**

**Contact: Use application
at the end of this
document or contact the
campus financial aid
office.**

JAMES GILBERT MEMORIAL SCHOLARSHIP

Residency: No requirements.

Area of Study: All.

Academic Performance: Must have at least a cumulative 3.0 G.P.A.

Enrollment Status: Full-time or part-time (minimum of six credit hours).

Financial Need: No requirements.

Other: Must have completed at least 12 hours of college level credit. One letter of recommendation from an instructor in the division of math, engineering and physics addressing the student's commitment to the course and subject matter.

Renewable for one semester if the student maintains a 3.0 G.P.A.

Amount: Up to full amount to cover in-district tuition, books, fees and labs. Based upon available funds.

FRAN & WALLY GOOD RE-ENTRY SCHOLARSHIP

Residency: No requirements.

Area of Study: All.

Academic Performance: Must have at least 2.7 G.P.A. (continuing student).

Enrollment Status: Full-time or part-time (minimum of six credit hours).

Financial Need: Must demonstrate financial need, but not restricted to Pell Grant eligibility.

Other: Must be a re-entry student (out of school five years or more). Must meet above financial need and G.P.A. requirements for renewal.

Amount: Provides funds for students with special needs such as child care, excessive transportation costs, textbooks, etc.

Contact: The governing board and the re-entry coordinator make selection of recipients after interviewing candidates. Contact re-entry office at Longview (CC 257) for application.



WILLIAM HATLEY MEMORIAL SCHOLARSHIP

Residency: In-district resident.

Area of Study: No requirements.

Academic Performance: No requirements.

Enrollment Status: No requirements.

Financial Need: Must demonstrate financial need as shown on the Student Aid Report.

Amount: Award amount based on available funds. This award is used to supplement other scholarships as needed.

THOMAS S. KESSLER MEMORIAL SCHOLARSHIP

Residency: In-state resident.

Area of Study: All.

Academic Performance: Must have a cumulative G.P.A. of 2.0.

Enrollment Status: Full-time or part-time (minimum of three credit hours)

Financial Need: Must demonstrate financial need as shown on the Student Aid Report.

Other: Student must have a documented disability verified by Longview's ABLE or Access office. Must submit an application plus a recommendation from an instructor/counselor or a personal statement of why he/she is applying for the scholarship.

Amount: Tuition, books, transportation, on-campus child care or other educational needs (as funds are available).

HERBERT F. KRAMER SCHOLARSHIP FUND

Residency: No requirements.

Area of Study: Preference for math/science related field or pre-engineering.

Academic Performance: Must have a cumulative G.P.A. of 3.0 and must take math course above 100 each semester scholarship is given.

Enrollment Status: Full-time or part-time (minimum of six credit hours).

Financial Need: No requirements.

Amount: Based on available funds

LEARNING DISABILITY ASSOCIATION OF MISSOURI SCHOLARSHIP

Residency: In-state resident.

Area of Study: All.

Academic Performance: No requirements.

Enrollment Status: Full-time or part-time enrollment (minimum of three credit hours).

Financial Need: Must demonstrate financial need as shown on the Student Aid Report.

Other: Student with a learning disability (not due to head injury) enrolled in Project ABLE.

Amount: Based on available funds. Up to 50% of total expenses.

Application deadline for scholarships on this page: April 1

Contact: Except for Re-entry Scholarship, use application at the end of this document or contact the campus financial aid office.

**MR. & MRS. WILLIAM A. LEWIS
MEMORIAL SCHOLARSHIP**

Residency: No requirements.

Area of Study: English or communications.

Academic Performance: Must be a sophomore student, maintaining a cumulative 2.5 G.P.A. and have a 3.0 G.P.A. in English or communications classes.

Enrollment Status: Full-time or part-time enrollment.

Financial Need: No requirements.

Other: Recommendation from instructor required.

Amount: One \$50 award per semester (as funds are available).

**DON LOEGERING
SCHOLARSHIP**

Residency: In-district resident.

Area of Study: Automotive for Ford ASSET students.

Academic Performance: Must have at least a cumulative 2.0 G.P.A.

Enrollment Status: Full-time.

Financial Need: No requirements.

Other: Must be a Ford ASSET student in or fully accepted into the Ford ASSET program. Written recommendation from an instructor or a high school counselor.

Amount: \$200 (one scholarship per semester).

**LONGVIEW ALUMNI CLUB
SCHOLARSHIP**

Residency: In-district resident.

Area of Study: Degree-seeking student in associate in arts, computer science, engineering, science or applied science.

Academic Performance: Must have a 3.0 cumulative G.P.A.

Enrollment Status: Full-time or part-time.

Financial Need: No requirement.

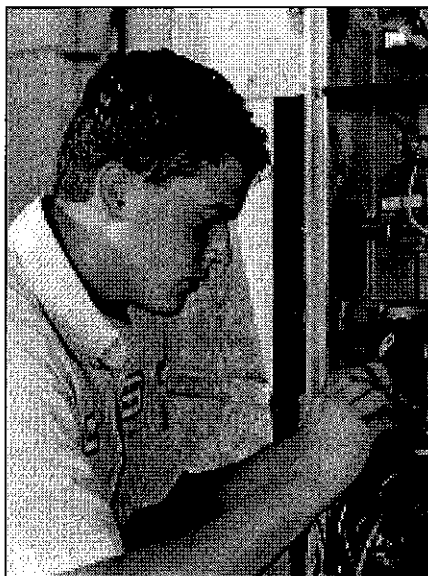

Other: Submit an application, a 200-word biography and recommendations from three instructors.

Amount: \$50 - \$200 per semester.

**LONGVIEW AUTOMOTIVE
SCHOLARSHIP**

Residency: In-district resident.

Area of Study: Longview automotive students.

Academic Performance: Must have at least a cumulative 2.0 G.P.A.

Enrollment Status: Full-time.

Financial Need: No requirements.

Other: Written recommendation from an instructor or high school counselor

Amount: \$500 (one scholarship per semester).

**LONGVIEW HISPANIC
SCHOLARSHIP**

Residency: In-state resident.

Area of Study: Associate of arts degree and planning to transfer to a four-year baccalaureate degree granting institute.

Academic Performance: Must have a 3.0 cumulative G.P.A. and provide ACT or placement testing scores.

Enrollment Status: Full-time or part-time (minimum of six credit hours).

Financial Need: No requirements.

Other: Must provide 15 hours of community service. Must be at least 1/4 Hispanic descent. Recommendation from an instructor and high school counselor.

Amount: As needed and as available.

**LONGVIEW MEMORIAL
SCHOLARSHIP**

Residency: In-state resident.

Area of Study: Degree-seeking student—any associate in arts or associate in applied science.

Academic Performance: Must have a 3.0 cumulative G.P.A.

Enrollment Status: Full-time or part-time enrollment (minimum of six credit hours).

Financial Need: Must demonstrate financial need as shown on the Student Aid Report.

Amount: Supplements either a student's tuition and fees or books, uniforms and supplies. This award is limited to one (1) year of eligibility.

**Application deadline for
scholarships on this
page: April 1**

**Contact: Use application
at the end of this
document or contact the
campus financial aid
office.**

**DR. CHARLES A. MESSNER
SCHOLARSHIP**

Residency: No requirements.

Area of Study: French or Spanish.

Academic Performance: Must have a 2.5 cumulative G.P.A. and be a sophomore, having earned a minimum of 30 credit hours. Must have completed at least 12 credit hours at Longview including three credit hours with a "B" average in a foreign language. Must be currently enrolled in at least one foreign language course.

Enrollment Status: Full-time and part-time.

Financial Need: No requirements.

Other: Must maintain a 2.5 cumulative G.P.A. in first semester to be eligible for renewal.

Amount: \$150 for a full-time student and \$75 for a part-time student.

**RUSSELL P. NEEDHAM MEMORIAL
SCHOLARSHIP**

Residency: Must be a graduate from a high school in the MCC district. In-district resident.

Area of Study: Physical education.

Academic Performance: Must have 2.0 cumulative G.P.A.

Enrollment Status: Full-time.

Financial Need: Must demonstrate financial need as shown on the Student Aid Report.

Amount: Full fees; tuition, fees and books (as funds are available).

**READING CENTER
SCHOLARSHIP**

Residency: No requirements.

Area of Study: Must be a student in the Longview Individualized Program.

Academic Performance: No requirements.

Enrollment Status: Full- or part-time.

Financial Need: No requirements.

Other: Student submits an application to the Reading Center at Longview. The Reading Center Scholarship committee will select recipient(s).



Amount: Based on available funds.

WAYNE ROBUCK SCHOLARSHIP

Residency: In-state resident.

Area of Study: Allied health or science education.

Academic Performance: Must have at least a 2.5 G.P.A. in science or health classes and a 2.0 cumulative G.P.A.

Enrollment Status: Full-time or part-time (minimum of six credit hours).

Financial Need: Must demonstrate financial need as shown on the Student Aid Report.

Other: Must submit a written recommendation from an instructor. Must continue to meet the above criteria for renewal.

Amount: \$250 award.

**REX SOLOMON MEMORIAL
SCHOLARSHIP**

Residency: No requirements. Ruskin High School graduates attending Longview are first preference.

Area of Study: All.

Academic Performance: Must maintain a 2.0 cumulative G.P.A. for renewal.

Enrollment Status: Full-time.

Financial Need: Must demonstrate financial need as shown on the Student Aid Report.

Amount: Tuition, fees and books (as funds are available) for two awards per semester.

LARRY L. SPOHN SCHOLARSHIP

Residency: In-state resident.

Area of Study: Business or social science with intent to transfer to a four-year baccalaureate degree granting institution.

Academic Performance: Must have a 3.0 G.P.A. and maintain a 3.0 G.P.A. for renewal.

Enrollment Status: Full-time or part-time, first preference to full-time.

Financial Need: Must have financial need but not restricted to those eligible for Pell Grant or other government grants or loans.

Other: Must have had previous military experience and supply documentation of honorable military service with scholarship application.

Amount: Award amount based on available funds.

**STUDENT GOVERNMENT
SCHOLARSHIP**

Residency: No requirements.

Area of Study: All. Must be a member of the student government.

Academic Performance: Must have a cumulative 2.0 G.P.A.

Enrollment Status: Full-time or part-time (minimum of six credit hours).

Financial Need: No requirements.

Amount: Books and supplies only.

Contact: Apply through the Longview student activities office.

**Application deadline for
scholarships on this
page: April 1**

**Contact: Except for
Student Gov. Scholarship,
use application at the
end of this document or
contact campus financial
aid office.**

RUTH VOORHEES MEMORIAL SCHOLARSHIP

Residency: In-state resident.

Area of Study: A sophomore majoring in social sciences (preferably sociology) having earned a minimum of 30 credit hours, with intent to transfer to obtain a baccalaureate degree in social sciences or sociology.

Academic Performance: Must have a 2.0 cumulative G.P.A. and maintain a cumulative 2.0 G.P.A. for renewal.

Enrollment Status: Full-time.

Financial Need: Must demonstrate financial need as shown on the Student Aid Report.

Other: Must submit a written recommendation from a social science or sociology instructor.

Amount: Tuition, books or on-campus child-care (based on available funds).

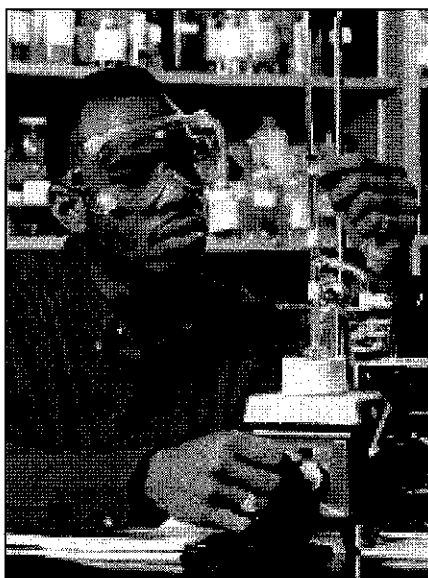

MCC-MAPLE WOODS

MCC-Maple Woods offers all districtwide scholarships and the following scholarships. For more information regarding these scholarships, contact the Maple Woods financial aid office at (816) 437-3066.

ANIMAL MEDICAL CENTER SCHOLARSHIP

Residency: In-district or in-state.

Area of Study: Veterinary technology.

Academic Performance: Must have at least a cumulative 2.0 G.P.A.

Enrollment Status: Full-time or part-time (minimum of six credit hours).

Financial Need: No requirements.

Other: Complete at least 12 credit hours. Work part-time at Animal Medical Center at least 25 hours per week at current starting wage of \$9.00 per hour (as of 12/5/06). Must submit a written recommendation from an instructor, a college counselor, a high school counselor or a veterinarian.

Amount: \$500 for tuition, fees and books.

HARRY ARNOTE RE-ENTRY SCHOLARSHIP

Residency: Must be a resident of Clay County, classified as being "in-

district" in the MCC service area

Area of Study: All. Enrolled in classes leading to a degree.

Academic Performance: Must maintain a 2.0 cumulative G.P.A. for renewal.

Enrollment Status: Full-time or part-time (minimum of six credit hours).

Financial Need: Must demonstrate financial need as shown on the Student Aid Report.

Other: Must be a woman of reentry age.

Amount: \$100 scholarship per semester.

LORI BARROWS SCHOLARSHIP

Residency: No requirements.

Area of Study: Animal health technology.

Academic Performance: Must have a 2.0 G.P.A.

Enrollment Status: Full-time.

Financial Need: Must demonstrate financial need as shown on the Student Aid Report.

Amount: Based on available funds.

BETTY BURFEIND SCHOLARSHIP

Residency: In-state, Clay County resident.

Area of Study: All.

Academic Performance: Must have a minimum 2.75 cumulative G.P.A.

Enrollment Status: Full-time or part-time (minimum of six credit hours).

Financial Need: No requirements.

Other: Must be a returning student entering college within five years of high school graduation and having completed at least 30 hours of college credit. Must submit an application plus a recommendation from an instructor, or a college counselor or an MCC division chair.

Amount: \$500 scholarship per semester (as funds are available).

Application deadline for scholarships on this page: April 1

Contact :Use application at the end of this document or contact the campus financial aid office.

I. SELDEN CATLIN MEMORIAL SCHOLARSHIP

Residency: No requirements.

Area of Study: All.

Academic Performance: Must have 2.0 cumulative G.P.A.

Enrollment Status: Full-time or part-time (minimum of six credit hours).

Financial Need: No requirements.

Amount: Based upon available funds.

AURIEL CLEGG VET TECH SCHOLARSHIP

Residency: Resident of Jackson County, Missouri or Johnson County, Kansas.

Area of Study: Veterinary technology.

Academic Performance: Must have at least a cumulative 3.0 G.P.A.

Enrollment Status: Full-time.

Financial Need: Must demonstrate financial need as shown on the Student Aid Report. First preference given to Pell grant eligible students.

Other: Student must have successfully completed 10+ hours in the vet tech program. Student will submit a one-page essay addressing the following: How will you use this Vet Tech Scholarship to further your career goals? Renewable for the current academic year if student continues to meet criteria. Selection of recipient will be made by the Auriel Clegg Vet Tech Scholarship committee.

Amount: \$1,000 per semester for tuition, fees, and books. One award per semester.

COMMUNITY SHOW-ME SCHOLARSHIP

Residency: No requirements.

Area of Study: Veterinary technology program, first preference.

Academic Performance: Must have 2.0 cumulative G.P.A.

Enrollment Status: Full-time or part-time (minimum of six credit hours).



Financial Need: Must demonstrate financial need as shown on the Student Aid Report.

Other: Must submit a written recommendation from an instructor, a college counselor or a high school counselor.

Amount: Based upon available funds.

JONATHAN PEPPER ESKRIDGE SCHOLARSHIP

Residency: Platte County resident and graduate of one of the four Platte County school districts.

Area of Study: All. Involved in community activities (scouting, etc.).

Academic Performance: Must maintain a 2.0 cumulative G.P.A. for renewal.

Enrollment Status: Full-time or part-time enrollment (minimum of six credit hours).

Financial Need: No requirements.

Other: Learning disability (self-identified as learning disabled in Access office at Maple Woods). Must submit an application plus a recommendation from an instructor, a high school counselor and a personal reference.

Amount: Based upon available funds.

TERRY HALLORAN MEMORIAL SCHOLARSHIP

Residency: In-state resident (award covers in-district costs only).

Area of Study: Associate in arts, associate of applied science, certification training or preparing for transfer to a four-year institute.

Academic Performance: Must have at least a 2.0 cumulative G.P.A.

Enrollment Status: Full-time or part-time (minimum of six credit hours).

Financial Need: No requirements.

Amount: \$200 per semester award (as funds are available).

MEDORA J. HIGGS ART SCHOLARSHIP

Residency: No requirements.

Area of Study: Art.

Academic Performance: No requirements.

Enrollment Status: No requirements.

Financial Need: No requirements.

Other: Must submit a written recommendation from an instructor.

Amount: Based upon available funds.

Application deadline for scholarships on this page: April 1

Contact: Use application at the end of this document or contact the campus financial aid office.

KCI ROTARY SIGN LANGUAGE SCHOLARSHIP

Residency: In-state resident.

Area of Study: Students in Maple Woods sign language interpreter program.

Academic Performance: Must have a cumulative G.P.A. of 2.5.

Enrollment Status: Full-time or part-time (minimum of six credit hours).

Financial Need: Must demonstrate financial need as shown on the Student Aid Report.

Other: Must submit an application plus a recommendation from an instructor, a high school counselor or a college counselor.

Amount: \$100 scholarship per semester, five scholarships awarded per year.

HARRY A. KING SCHOLARSHIP

Residency: In-district only.

Area of Study: American history or political science.

Academic Performance: Must have at least a cumulative 3.0 G.P.A.

Enrollment Status: Full-time.

Financial Need: Must demonstrate financial need as shown on the Student Aid Report.

Other: Must submit a written recommendation from an instructor, college counselor or high school counselor.

Amount: \$250.

LASHBROOK FAMILY MEMORIAL SCHOLARSHIP

Residency: No requirements.

Area of Study: Electronics technology preferred or related field as an acceptable alternative.

Academic Performance: Renewable if student maintains a 2.5 G.P.A. and completes at least six hours attempted, if part-time, and 75% of hours attempted, if full-time.

Enrollment Status: Full-time or part-time (minimum of six credit hours).

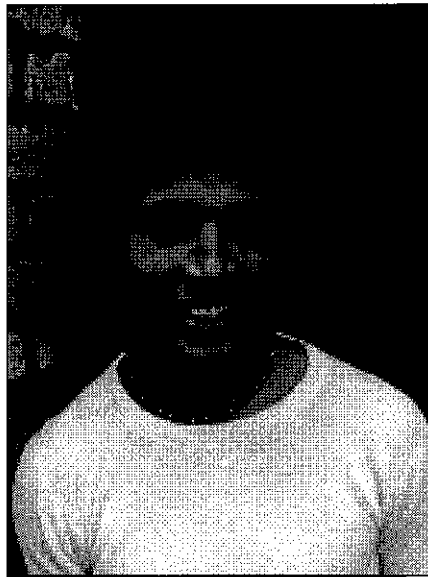

Financial Need: Must demonstrate financial need as shown on the Student Aid Report.

Other: Must submit an application and a recommendation from an instructor, a high school counselor or a college counselor.

Amount: One \$200 scholarship per semester, estimated \$400 per year (based upon available funds).

LINSCOMB SHOW-ME SCHOLARSHIP

Residency: In-state.

Area of Study: No restrictions.

Academic Performance: Must have at least a cumulative 2.5 G.P.A.

Enrollment Status: Full-time.

Financial Need: Must demonstrate financial need as shown on the Student Aid Report.

Other: For a graduate of North Kansas City High School or Liberty High School (Liberty students are charged the out-of-district rate). The student will hold a job of a minimum of ten (10) hours weekly. Must submit a written recommendation from an instructor, a college counselor or a high school counselor.

Amount: Up to \$1,600 per semester based upon hours enrolled.

MAPLE WOODS MEMORIAL BOOK FUND/SCHOLARSHIP

Residency: In-state resident.

Area of Study: All.

Academic Performance: Must have a minimum 3.0 cumulative G.P.A.

Enrollment Status: Full-time or part-time enrollment.

Financial Need: Must demonstrate financial need as shown on the Student Aid Report.

Other: Not renewable.

Amount: Supplements either a student's tuition and fees or books, uniforms and supplies (as funds are available).

MAPLE WOODS STAFF ASSOCIATION SCHOLARSHIP

Residency: In-state (pays in-district fees only).

Area of Study: Any (must be a Maple Woods student).

Academic Performance: Must have at least a cumulative 2.0 G.P.A.

Enrollment Status: Full-time (preferred).

Financial Need: Must demonstrate financial need as shown on the Student Aid Report. Or based upon merit.

Other: Written recommendation from a member of the Maple Woods staff association or the Maple Woods financial aid specialist.

Amount: For in-district fees (based upon funds available).

Application deadline for scholarships on this page: April 1

Contact: Use application at the end of this document or contact the campus financial aid office.

**MARGARET MCELIN
SCHOLARSHIP**

Residency: No requirements.

Area of Study: Fundamental disciplines (English, literature, language or the physical sciences).

Academic Performance: Must have a cumulative G.P.A. of 3.0. Must maintain a 3.0 cumulative G.P.A. for renewal.

Enrollment Status: Full-time.

Financial Need: No requirements.

Amount: Tuition, fees and books (as funds are available) for two awards per year.

**JEANNE MARIE NEELAND
SCHOLARSHIP FUND**

Residency: Resident of Clay or Platte Counties who attended a North Kansas City area high school or current Maple Woods student.

Area of Study: Chemistry or physics with intent to pursue a bachelor's degree in chemistry, chemical engineering or physics.

Academic Performance: Graduating senior with at least 3.0 G.P.A. who has completed an academic year of both high school algebra and chemistry or physics or current Maple Woods student with cumulative 3.0 G.P.A. who has completed one semester in either chemistry or physics with a 3.0 G.P.A. in these courses. Must maintain 3.0 G.P.A. for renewal.

Enrollment Status: Full-time or part-time (minimum of six credit hours).

Financial Need: No requirements of financial need but must apply for federal and state financial aid.

Other: Letter of recommendation from a previous chemistry or physics teacher.

Amount: Tuition, fees, and books for required courses for degree (as funds are available).



**DON C. REEVES MEMORIAL
SCHOLARSHIP**

Residency: In-state resident.

Area of Study: Mathematics and science leading to a bachelor's degree in engineering.

Academic Performance: Must have a cumulative G.P.A. of 3.0 or academically at top 20% of high school graduating class.

Enrollment Status: Full-time.

Financial Need: Must demonstrate financial need as shown on the Student Aid Report.

Other: Must submit an application plus a recommendation from a high school counselor or college counselor. Renewable for one (1) semester, if funds are available and G.P.A. is maintained at a 3.0 level.

Amount: Based upon available funds.

**VETERINARY TECHNOLOGY CLUB
SCHOLARSHIP**

Residency: No requirements.

Area of Study: Veterinary technology program.

Academic Performance: Must have at least a cumulative 2.0 G.P.A.

Enrollment Status: Full-time (vet tech program).

Financial Need: No requirements.

Other: A letter of recommendation from the vet tech program coordinator at Maple Woods. Renewable upon the recommendation of vet tech program coordinator.

Amount: Based upon available funds.

**PATRICIA M. WALSH MEMORIAL
SCHOLARSHIP**

Residency: No requirements.

Area of Study: All.

Academic Performance: Must have a cumulative G.P.A. of 2.0. Must be a serious student.

Enrollment Status: Full-time or part-time (minimum of six credit hours).

Financial Need: Must demonstrate financial need as shown on the Student Aid Report.

Amount: Based upon available funds.

Application deadline for scholarships on this page: April 1

Contact: Use application at the end of this document or contact the campus financial aid office.

MCC-PENN VALLEY

MCC-Penn Valley offers all districtwide scholarships and the following scholarships. For more information regarding these scholarships contact the Penn Valley financial aid office (816) 759-4066.

MARCIA & ELIOT BERKLEY SCHOLARSHIP

Residency: No requirements.

Area of Study: All.

Academic Performance: Must have earned a minimum of 12 credit hours with a 2.0 cumulative G.P.A.

Enrollment Status: Full-time.

Financial Need: Must demonstrate financial need as shown on the Student Aid Report.

Other: Renewable if student maintains a 2.0 G.P.A.

Amount: Up to \$300.

HENRY W. BLOCH SCHOLARSHIP

(HENRY W. BLOCH SCHOLARS PROGRAM)

Residency: Be a U.S. citizen or permanent resident currently residing in the Kansas City, Missouri School District service area.

Area of Study: All. Student must have intent to continue their education at University of Missouri-Kansas City.

Academic Performance: Must be a graduating high school senior with a cumulative G.P.A. of 2.5, have a GED, or be a current student at MCC-Penn Valley with a cumulative G.P.A. or 2.5 and have completed less than 30 credit hours toward an A.A. or A.A.S. degree.

Enrollment Status: Full-time.

Financial Need: Must demonstrate financial need. Student is required to complete all federal financial aid forms and receive a Student Aid Report (SAR) indicating an EFC (Expected Family Contribution) code



of 6000 or lower or must be able to demonstrate unusual circumstances that have created financial need.

Other:

1. Must submit with application, a written recommendation from one of the following: an instructor, a college counselor or a high school counselor.
2. Must submit with application a one-page essay addressing the following: "How becoming a Bloch Scholar will have an impact on my educational and career goals."
3. An interview may be required.

Amount: Provides a \$1,500 award per fall and spring semesters for up to six semesters at MCC-Penn Valley for full-time students and continues at UMKC for six semesters. UMKC aid equals the total amount of in-state educational and student fee.

MURRAY BOBBITT MEMORIAL SCHOLARSHIP

Residency: No requirements.

Area of Study: All transfer and certificate programs.

Academic Performance: Must have at least a 2.5 cumulative G.P.A.

Enrollment Status: Full-time or part-time enrollment (minimum of six credit hours).

Financial Need: No requirements.

Amount: As funds are available.

Other: Preference to international students. Second priority, all other Penn Valley students. Must submit a written recommendation from an instructor or college counselor.

BRIDGE HOME FOR CHILDREN SCHOLARSHIP

Residency: No requirements.

Area of Study: No requirements. For an MCC-Penn Valley student (unless student is accepted into a specific program at another MCC campus, i.e. Longview automotive, Maple Woods veterinary technology, etc.)

Academic Performance: Must have at least a cumulative 2.0 G.P.A.

Enrollment Status: Full-time or part-time (minimum of 6 credit hours).

Financial Need: No requirements.

Other: First preference for a current or former resident of the Bridge Home for Children. Second preference for other persons who have been in foster care in the state of Missouri. Must submit written documentation from Bridge Home for Children or other organization verifying student's foster status history. For scholarship renewal from fall to spring, must maintain a 2.0 G.P.A.

Amount: Based on funds available.

Application deadline for scholarships on this page: April 1

Contact: Use application at the end of this document or contact the campus financial aid office.

**HARRY & EDITH DARBY
FOUNDATION SCHOLARSHIP**

Residency: No requirements.

Area of Study: Working toward an associates in arts degree with the intent of transferring to a four-year baccalaureate degree granting institute.

Academic Performance: Minimum 3.0 cumulative G.P.A. Renewable for a second semester if 15 hours are completed in the first sophomore term with a minimum 3.0 G.P.A.

Enrollment Status: Full-time.

Financial Need: No requirements.

Amount: \$200 per semester (as funds are available).

**KELLOGG & MARGARET FALLS
SCHOLARSHIP**

Residency: No requirements.

Area of Study: Humanities.

Academic Performance: Must have a 3.0 cumulative G.P.A.

Enrollment Status: No requirements.

Financial Need: No requirements.

Amount: Based on available funds.

**GRAPHIC COMMUNICATIONS
INTERNATIONAL UNION LOCAL
235-M SCHOLARSHIP**

Residency: In-state resident.

Area of Study: Graphic art/digital prepress.

Academic Performance: Must have at least a cumulative 2.5 G.P.A.

Enrollment Status: Full-time.

Financial Need: No requirements.

Amount: \$500 (two awards).

Other: Must submit a written recommendation from an instructor, a college counselor, a high school counselor or a high school teacher.

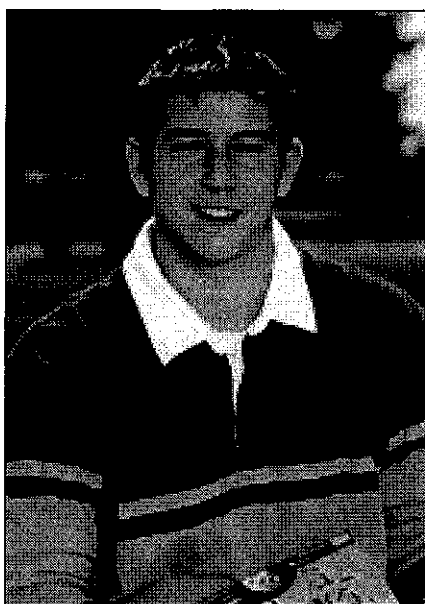

**CHRISTOPHER "BIG HUBB"
HUBBARD SCHOLARSHIP**

Residency: No restrictions.

Area of Study: No restrictions.

Academic Performance: Must have at least a cumulative 2.0 G.P.A.

Enrollment Status: Full-time or part-time (minimum of six credit hours).

Financial Need: Must demonstrate financial need as shown on the Student Aid Report.

Amount: Based upon funds available for books.

Other: First preference for a graduate from Hogan Prep High School (ages 17-19) and an athlete at Penn Valley.

**ARTHUR KRAFT MEMORIAL
SCHOLARSHIP
FOR THE VISUAL ARTS**

Residency: No requirements.

Area of Study: Visual arts (including sculpture).

Academic Performance: Must have at least a cumulative 2.0 G.P.A.

Enrollment Status: Full-time or part-time (minimum of six credit hours).

Financial Need: Must demonstrate financial need as shown on the Student Aid Report.

Other: One letter of recommendation

from an art instructor at Penn Valley.

Amount: Based upon available funds (\$500 maximum).

**NOBLE SCHOLARSHIP
(National Association of Black Law
Executives)**

Residency: In-district resident.

Area of Study: Criminal justice.

Academic Performance: Must maintain a 2.5 cumulative G.P.A. for renewal.

Enrollment Status: Full-time or part-time enrollment (minimum of six credit hours).

Other: Black student of either sex.

Financial Need: Must demonstrate financial need as shown on the Student Aid Report.

Amount: \$300 award for books.

**Application deadline for
scholarships on this
page: April 1**

**Contact: Use application
at the end of this
document or contact the
campus financial aid
office.**

CORINTHIAN NUTTER CIVIL RIGHTS SCHOLARSHIP

Residency: No requirements.

Area of Study: Learning Community (CRJU 101 & HIST 121 - for credit) or if Learning Community no longer exists then student must be enrolled in the criminal justice program.

Academic Performance: Must have at least a cumulative 2.0 G.P.A.

Enrollment Status: Full-time or part-time (minimum of six credit hours).

Financial Need: No requirements.

Other: First preference given to a student with no other source of funding. Must submit a written recommendation from an instructor, a college counselor or a high school counselor.

Non-renewable scholarship.

Amount: \$250.

Note: Selection of recipients determined by a committee consisting of faculty members from the following departments: criminal justice, sociology, history and/or counseling.

KITTY AND PAT O'BRIEN NURSING SCHOLARSHIP

Residency: No requirements.

Area of Study: Associate Degree in Nursing (ADN).

Academic Performance: Must have at least a 3.5 cumulative G.P.A.

Enrollment Status: Full-time or part-time (minimum of six credit hours).

Financial Need: No requirements but financial need is considered.

Other: Student has completed a minimum of six hours within the Associate Degree in Nursing program. Renewable if student is enrolled in a minimum of six hours for the next semester in the award year. Selection of the recipient will be made by the O'Brien Nursing Scholarship Committee.

Amount: To cover tuition, books and lab fees (based on available funds).

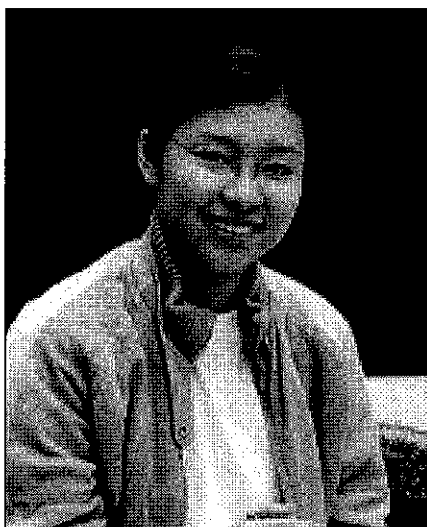

R.L. PEASE MEMORIAL SCHOLARSHIP

Residency: In-district resident.

Area of Study: Business students only.

Academic Performance: Must have a 3.0 G.P.A.

Enrollment Status: Full or part-time enrollment (at least six credit hours).

Financial Need: No requirements.

Other: Recommendation from chair of business division at Penn Valley.

Amount: Covers the cost of one (1) three-hour business course. One scholarship per year.

PENN VALLEY MEMORIAL SCHOLARSHIP

Residency: In-state resident.

Area of Study: Pursuing any associates in applied science or associates in arts degree.

Academic Performance: Minimum 2.0 cumulative G.P.A.

Enrollment Status: Full-time or part-time enrollment (minimum of six credit hours).

Financial Need: Must demonstrate financial need as shown on the Student Aid Report.

Amount: Tuition and fees or books, uniforms and supplies (as funds are available).

KEVIN O'NEIL PHILLIPS, MEMORIAL ADMINISTRATIVE CENTER STAFF ASSOCIATION SCHOLARSHIP

Residency: In-state resident.

Area of Study: No requirements.

Academic Performance: Must have a 3.0 G.P.A.

Enrollment Status: Part-time enrollment (at least six credit hours).

Financial Need: No requirements, prefer students not receiving other financial aid.

Other: Prefer student who has demonstrated community involvement. Must submit an application and a recommendation from either an instructor, high school counselor, high school administrator or college counselor.

Amount: \$260 per semester (six hours at up to \$35 per hour + \$50 for books).

Application deadline for scholarships on this page: April 1

Contact: Use application at the end of this document or contact the campus financial aid office.

**BRISLEY PHILLIPS TRUST
SCHOLARSHIP**

Residency: No restrictions.

Area of Study: All areas of nursing.

Academic Performance: Must have at least a cumulative 2.5 G.P.A.

Enrollment Status: Full-time or part-time (at least six credit hours).

Financial Need: No restrictions but must have submitted an application for federal and state financial aid.

Other: Student must be enrolled at MCC and have completed six (6) hours within the nursing program.

Amount: To cover tuition, fees, books and lab fees, as funds are available. Renewable in the same academic year if student is enrolled in six (6) credit hours.

PLAZA ROTARY SCHOLARSHIP

Residency: In-district resident.

Area of Study: All

Academic Performance: Must have at least a cumulative 3.0 G.P.A.

Enrollment Status: Full-time.

Financial Need: Must demonstrate financial need as shown on the Student Aid Report.

Other: Written recommendation from either an instructor, college counselor, or high school counselor. Must include, with application, a two-page (approximately 500 word) essay, which expresses the value of "Service Above Self." Renewable if student completes all courses attempted with a passing grade.

Amount: \$500.

**RAINBOW KIDS CHILD CARE
SCHOLARSHIP**

Residency: In-district resident.

Area of Study: All.

Academic Performance: No requirements.

Enrollment Status: Full-time or part-time (minimum of six credit hours).



Financial Need: Must demonstrate financial need as shown on the Student Aid Report.

Other: Student must be currently using or have a reservation for using the Francis Child Development Center child care program. Must reapply for renewal each semester. Must submit an application plus a recommendation from the Francis Child Development Center Coordinator.

Amount: Based upon available funds.

Contact: Francis Child Development Institute (816) 759-4142.

WAYNE ROBUCK SCHOLARSHIP

Residency: In-state resident.

Area of Study: Allied health or science education.

Academic Performance: Must have at least a 2.5 G.P.A. in science or health classes and 2.0 cumulative G.P.A.

Enrollment Status: Full-time or part-time enrollment (minimum of six credit hours).

Financial Need: Must demonstrate financial need as shown on the Student Aid Report.

Other: Must submit a written recommendation from an instructor. Must continue to meet the above criteria for renewal.

Amount: \$250 award.

**KAREN KREKEL ROTHOVE
MEMORIAL SCHOLARSHIP**

Residency: No requirements.

Area of Study: Nursing and/or health occupations.

Academic Performance: Must have at least a cumulative 2.0 G.P.A.

Enrollment Status: No requirements.

Financial Need: No requirements.

Other: Recipient to be recommended by the Health Occupations Division.

Amount: Based upon funds available.

**DR. T.H. SICKING JOURNALISM
SCHOLARSHIP (formerly the James
B. Steele Journalism Scholarship)**

Residency: In-state.

Area of Study: Journalism.

Academic Performance: Must have at least a cumulative 2.0 G.P.A.

Enrollment Status: Full-time.

Financial Need: No requirements on financial need.

Other: Awarded to a journalism student who has completed two (2) journalism courses (ENGL 104, 105, 106, or 107), and will be attending a four-year degree-granting institute. Penn Valley student publication advisor makes the selection of the recipient(s). Award is paid to the four-year institute for the benefit of the scholarship recipient.

Amount: \$1,000.

**Application deadline for
scholarships on this
page: April 1**

**Contact: Except for Child
Care Scholarship, use
application at the end of
this document or contact
the campus financial aid
office.**

CHRISTY SIMPSON NURSING SCHOLARSHIP

Residency: No restrictions.

Area of Study: Associate Degree in Nursing (ADN).

Academic Performance: Must have at least a cumulative 3.0 G.P.A.

Enrollment Status: Full-time or part-time (at least 6 credit hours).

Financial Need: No restrictions.

Other: Student must have completed a minimum of six (6) credit hours within the Associate Degree in Nursing (ADN) Program. Selection of recipient will be made by the Christy Simpson Nursing Scholarship Committee.

Amount: Based upon funds available.

JOHN MARCUS WALLACE FASHION MERCHANDISING SCHOLARSHIP

Residency: In-district only.

Area of Study: Fashion merchandising.

Academic Performance: Must have at least a cumulative 2.0 G.P.A.

Enrollment Status: Full-time or part-time (minimum of 6 credit hours).

Financial Need: Must demonstrate financial need as shown on the Student Aid Report.

Other: Must be a U.S. citizen. First preference for Pell Grant eligible students.

Amount: \$250 for books. Two scholarships per year. Non-renewable

HELEN ANN WHITE SCHOLARSHIP Endowment Building.

WORLD CITIZEN SCHOLARSHIP

Residency: No restrictions.

Area of Study: No restrictions.

Academic Performance: Must have at least a cumulative 2.0 G.P.A.

Enrollment Status: Full-time.

Financial Need: No restrictions.

Other: Immigration Status = F1 student, must have an I-20 from



Metropolitan Community College, and submit a essay of 500 words or less on "How will an MCC education help you make a difference in the world?" Scholarship is renewable if student continues to meet criteria for a maximum of four (4) semesters, must reapply each academic year.

Amount: Based upon funds available.

WRIGHT-SEBURN SCHOLARSHIP

Residency: In-district resident.

Area of Study: All.

Academic Performance: Must have at least a cumulative 3.0 G.P.A.

Enrollment Status: Full-time or part-time enrollment (minimum of six credit hours).

Financial Need: No restrictions.

Other: Must submit a written recommendation from an instructor, college counselor or high school counselor.

Amount: Based on available funds.

MARY ELLEN ZIMOLA BOOK SCHOLARSHIP

Campus: Penn Valley - Pioneer campus.

Residency: In-district resident.

Area of Study: All.

Academic Performance: Minimum 2.0 cumulative G.P.A.

Enrollment Status: Part-time enrollment (minimum of six hours).

Financial Need: Must demonstrate financial need as shown on the Student Aid Report. Student must qualify for traditional financial aid or a single parent grant.

Other: Renewable if qualifications are met. Must submit a written recommendation from an instructor or college counselor.

Amount: Books and supplies up to \$100 (as funds are available).

Application deadline for scholarships on this page: April 1

Contact: Use application at the end of this document or contact the campus financial aid office.

METROPOLITAN COMMUNITY COLLEGE - KANSAS CITY

SCHOLARSHIP APPLICATION

Please fill out this application as completely and as accurately as possible. Applications that are incomplete, inaccurate or unreadable may be delayed or disqualified. You may apply for up to six scholarships with this application. Online scholarship booklet available at www.mcckc.edu/pubs/campusscholarshiplist.pdf.

Name of Scholarship(s) for which you are applying.

(1) _____ (3) _____ (5) _____
 (2) _____ (4) _____ (6) _____

Other financial aid expected/applying for _____

Area of intended study or vocational goals _____

You are a <input type="checkbox"/> Current MCC student				<input type="checkbox"/> High school senior		<input type="checkbox"/> GED student		<input type="checkbox"/> Other _____	
You will attend: <input type="checkbox"/> MCC-Blue River		<input type="checkbox"/> MCC-Business & Technology			<input type="checkbox"/> MCC-Longview				
<input type="checkbox"/> MCC-Maple Woods			<input type="checkbox"/> MCC-Penn Valley						
You will take classes <input type="checkbox"/> Fall		<input type="checkbox"/> Spring		Year _____		Credit hours enrolled _____			
Resident status <input type="checkbox"/> In-district		<input type="checkbox"/> Out-of-district		<input type="checkbox"/> Out-of-state		<input type="checkbox"/> International student		<input type="checkbox"/> Visa _____	

Applicant's Last name _____ First _____ Middle _____

Address _____ Apt # _____

City _____ State _____ Zip _____

Home phone (____) _____ Work phone (____) _____ Cell/Pager (____) _____

MCC Student ID No. _____ Social Security No. _____ Date of birth ____/____/____

Are you a permanent resident? _____ (Optional - US citizen? _____ Gender _____ Race _____)

Please complete most current and applicable information.

Home or High School Student
H.S. name _____
GPA _____
Graduation date _____
SAT score _____ ACT score _____
H.S. class rank _____

GED Student
Score _____
Date _____
State _____

Current MCC Student
Credit hours earned _____
Anticipated graduation date _____
Cumulative GPA _____

References

Name _____ Relationship _____

Day phone (____) _____ Evening phone (____) _____

Name _____ Relationship _____

Day phone (____) _____ Evening phone (____) _____

Scholarship Application Requirements

Please refer to the financial aid and scholarship booklet to be sure you meet all required criteria for the scholarship(s) for which you are applying. Document verification is required for all scholarships (i.e., if a certain GPA is required, a transcript must be attached for verification). Every applicant must complete a FAFSA, obtained from the Financial Aid Office or at: www.fafsa.ed.gov. Check which documents you are required to submit.

- Copies of ACT/SAT Scores Transcripts Recommendation Letter(s) Copy of GED Scores
 Essay (attach if required) Federal Student Aid Report (SAR) Other

(application continues on next page)

Please attach all appropriate documentation to this application. Incomplete applications may be disqualified.
 Please use this space for any additional comments or information about yourself or any special circumstances that may have affected your life that you would like the selection committee to review before making a determination about your application.
 (An additional page may be attached if necessary.)

Please use the space below for recommendations (if required) from Principal Instructor Counselor
 Other (An additional page may be attached if necessary.)

Print Name _____ Signature _____ Date _____

Family Educational Rights and Privacy Act Consent

I, the undersigned, hereby authorize the College to release the following educational records and information:
 Receipt of scholarship for the purpose of publishing donor reports and other Foundation publications.
 I understand further that this consent shall remain in effect until revoked by me, in writing, and delivered to MCC, but that any such revocation shall not affect disclosures previously made by MCC prior to the receipt of any such written revocation.

I have read the requirements for the scholarship for which I am applying; I understand them and I agree to follow all applicable rules and guidelines if I am awarded a scholarship. **Scholarship awards are not final unless recipient maintains all qualifications.**

Applicant Signature _____ Date _____

Deadline & Submission of Completed Application Form

Application is due **APRIL 1st**. Prior to due date, applicant must submit this completed application with any additional paper work required to the financial aid office at the campus in which the applicant plans to attend.

MCC-Blue River Financial Aid 20301 E. 78 Highway Independence, MO 64057 (816) 220-6566	MCC-Business & Technology Financial Aid 1775 Universal Ave. Kansas City, MO 64120 (816) 482-5252	MCC-Longview Financial Aid 500 S.W. Longview Rd. Lee's Summit, MO 64081 (816) 672-2066	MCC-Maple Woods Financial Aid 2601 N.E. Barry Rd. Kansas City, MO 64156 (816) 437-3066	MCC-Penn Valley Financial Aid 3201 S.W. Trafficway Kansas City, MO 64111 (816) 759-4066
---	---	---	---	--

To be completed by the Scholarship Selection Committee

Applicant was selected to receive this award for the amount of \$ _____

Applicant was not selected because _____

Notification letter was sent to the applicant on this date _____

Applicant accepted this award on this date _____

Applicant did not accept this award because _____

Applicant did not respond.

Notification letter was returned due to an incorrect address.

Signature _____ Date _____